## CONTENTS OF VOLUME XV.


PAGE

Table-Talk about the *Tablet*. By JOHN OLDCASTLE. With a Portrait of the Editor ... ... ... ... ... ... 1

Daphne. By FRANCIS THOMPSON ... ... ... ... 6

The Stranger within the Gate: Mr. Stead at the Vatican. By A. PRIESTMAN ... ... ... ... ... ... ... 8

Miss Johnstone. By M. E. FRANCIS ... ... ... ... 26

François Coppée. By D. MONCRIEFF O'CONNOR ... ... 43

An Architect in Exile. By BERNARD WHELAN ... ... ... 53

To Robert Louis Stevenson. By VERNON BLACKBURN... ... 59

The Story of a Conversion. By the Rev. X. Y. Z. 60, 148, 218, 290

Leaves from a Lady's Note-Book. With Thumb-nail Sketch of Lady Butler's Academy Picture, "An Eviction" ... ... 67

The Collegian ... ... ... ... ... ... 74, 323

The Methods of Don Bosco. By Captain the Hon. B. STAPLETON. With a Portrait ... ... ... ... ... 81

Finis Coronat Opus. By FRANCIS THOMPSON ... ... ... 89

A Leader-Writer on the *Times*. By S. N. STOKES ... ... 106

St. Francis of Assisi: His wrath. By KATHARINE TYNAN ... 115

The Fourteenth Duke of Norfolk. By the COMTE DE MONTALEMBERT ... ... ... ... ... ... ... 118

As it Turned out. By FRANCES MAITLAND ... ... ... 134

The Stranger within the Gate: Miss Wotton at Nazareth House 142

The Cardinal Archbishop in his Pro-Cathedral. Frontispiece. Drawn by GEORGE LAMBERT.

The Hound of Heaven. By FRANCIS THOMPSON ... ... 163

A Poor Clare's Prayer-Book. By the Rev. GILBERT HIGGINS, C.R.L. With two Illustrations ... ... ... ... 169
St. Zenobio ... ... ... ... ... ... ... 178, 305
A Page in My Life. By W. H. LOVELL ... ... ... .. 191
Fame and Futility. By ALICE MEYNELL ... ... ... ... 200
The Stranger within the Gate: De Quincey and the Schoolmen. By VERNON BLACKBURN ... ... ... ... ... 203
The Passion Play in Cornwall. By M. F. DREW ... ... 209
Gifts. By the Rev. JOHN FITZPATRICK, O.M.I. ... ... ... 217
Reviews and Views ... ... ... ... ... .. ... 233
Mr. Lilly on the Revolution. By the Rev. A. B. C. With a Portrait of Mr. W. S. Lilly ... ... ... ... ... 249
The Distinction of the Arts. By FRANCIS PHILLIMORE... ... 258
A Bathe in the Wye. By the Rev. JOHN VAUGHAN ... ... 274
To-Day. By FRANCIS THOMPSON ... ... ... ... ... 281
Number Ten. By CHARLES EDWARDES ... ... ... ... 282
Only in August. By KATHARINE TYNAN ... ... ... 304
Forgotten Colleges: Convent of SS. Giovanni e Paolo, Rome. By the Rev. RAYMUND PALMER, O.P ... ... ... 311
Sayings of Cardinal Newman: A Collection of Speeches and Sermons delivered by His Eminence on occasions of interest during his Catholic life. With a Portrait of His Eminence, taken a few weeks before his death by Father Anthony Pollen ... ... ... ... ... ... ... ... 329
Cardinal Newman: A Monograph. By JOHN OLDCASTLE. With twelve Illustrations ... ... ... ... ... 405

## Cardinal Manning Personal Testimonial Fund (continued).

H. L. Berger, Esq., 5s.; Mrs. Walter, 5s.; a Convert, 5s.; Mr. M. Horigan, 4s.; Mr. M. McCarthy, 3s.; Mr. C. Bryan, 2s. 6d.; Mr. C. Doubleday, 2s. 6d.; Mr. G. Doubleday, 2s. 6d.; Mrs. Doyle, 2s. 6d.; Mr. A. E. B. Ellis, 2s. 6d.; Mr. R. Grundy, 2s. 6d.; Mr. J. Kelly, 2s. 6d.; Mrs. Pond, 2s. 6d.; Miss Pond, 2s. 6d.; Mr. G. Pond, 2s. 6d.; Miss M. Pond, 2s. 6d.; Mr. F. A. Pond, 2s. 6d.; Mr. T. Smith, 2s. 6d.; Mr. G. B. Stokes, 2s. 6d.; Mr. J. Tiernan, 2s. 6d.; Mrs. Verdon, 2s. 6d.; Miss Piper, 2s. 6d. £17 2s.

### WAPPING.

The Rev. F. C. Beckley, £2; Rev. A. Dooley, £1; small amounts, £2 8s. 6d.; Mrs. Adnett and family, £1 5s.; Children of Mary, £1; D. Culdon, Esq., 10s.; Mr. and Mrs. Vanvught, 5s. 6d.; Mr. Heggarty, 5s.; Mr. Dwyer and family, 5s.; Mr. P. McCarthy, 5s.; Anon, 5s. £9 9s.

### LINCOLN'S INN FIELDS.

The Rev. D. Canty, £1 1s.; Rev. T. Prendergast, £1; Rev. P. Buckley, £1; Congregation, £3 10s. £6 11s.

### THORNDON.

Amount already sent, £3 3s.; Mr. and Miss Cole, 10s.; small sums, 19s. £4 12s.

---

*The Subscriptions from the different Branches of the League of the Cross, from the Colleges and Boarding Schools, and all new Subscriptions, will be published shortly in* THE WEEKLY REGISTER, "*Tablet,*" *and* "*Universe.*"

*On the first convenient day after Sunday the 8th of June, which will be the Silver Jubilee of the Cardinal Archbishop, an Address will be presented to His Eminence with the Personal Testimonial, and a list of the names of the Subscribers, and the amount of their Subscriptions.*

*Subscriptions for the Personal Testimonial may be sent to His Grace the* DUKE OF NORFOLK, E.M., *Norfolk House, St. James's Square, S.W.; The Right Rev.* MONSIGNOR GILBERT, 22, *Finsbury Circus, E.C.; and* ALDERMAN *and* SHERIFF KNILL, *The Crosslets in the Grove, Blackheath, S.E.*

# MADAME FRANCES ET CIE.,

## Court Dressmakers and Milliners.

**WEDDING TROUSSEAUX, INDIAN & COLONIAL OUTFITS SUPPLIED.**

*Jackets and Mantles in the latest style.* ——

—— **Tailor-made Dresses a Spécialité.**

**All Orders executed on the most reasonable terms, compatible with first-class workmanship.**

**119, MARYLEBONE ROAD** *(near Baker Street Station).*

---

ESTABLISHED 1851.

BIRKBECK BANK.—Southampton Buildings, Chancery Lane.

THREE per CENT. INTEREST allowed on DEPOSITS, repayable on demand.

TWO per CENT. INTEREST on CURRENT ACCOUNTS calculated on the minimum monthly balances, when not drawn below £100.

The Bank undertakes for its customers, Free of Charge, the custody of Deeds, Writings, and other Securities and Valuables; the Collection of Bills of Exchange, Dividends, and Coupons; and the Purchase and Sale of Stocks, Shares, and Annuities. Letters of Credit and Circular Notes issued.

THE BIRKBECK ALMANACK, with full particulars, post free on application.

FRANCIS RAVENSCROFT, Manager.

---

**The Birkbeck Building Society's Annual Receipts exceed Five Millions.**

HOW TO PURCHASE A HOUSE FOR TWO GUINEAS PER MONTH, with immediate possession and no Rent to Pay. Apply at the Office of the BIRKBECK BUILDING SOCIETY 6, Southampton Buildings, Chancery Lane.

HOW TO PURCHASE A PLOT OF LAND FOR FIVE SHILLINGS PER MONTH with immediate possession, either for Building or Gardening purposes. Apply at the Office of the BIRKBECK FREEHOLD LAND SOCIETY, as above.

THE BIRKBECK ALMANACK, with full particulars, on application.

FRANCIS RAVENSCROFT, Manager.

---

**THE UNIVERSAL HOUSEHOLD REMEDIES!**

# HOLLOWAY'S PILLS & OINTMENT

These excellent FAMILY MEDICINES are invaluable in the treatment of all ailments incidental to every HOUSEHOLD. The PILLS PURIFY, REGULATE, and STRENGTHEN the whole system, while the OINTMENT is unequalled for the cure of Bad Legs, Bad Breasts, Old Wounds, Sores, and Ulcers. Possessed of these REMEDIES, every Mother has at once the means of curing most complaints to which herself or family is liable.

*N.B.—Advice Gratis at 78, New Oxford Street (late 533, Oxford Street), London, Daily, between the hours of 11 and 4, or by letter.*

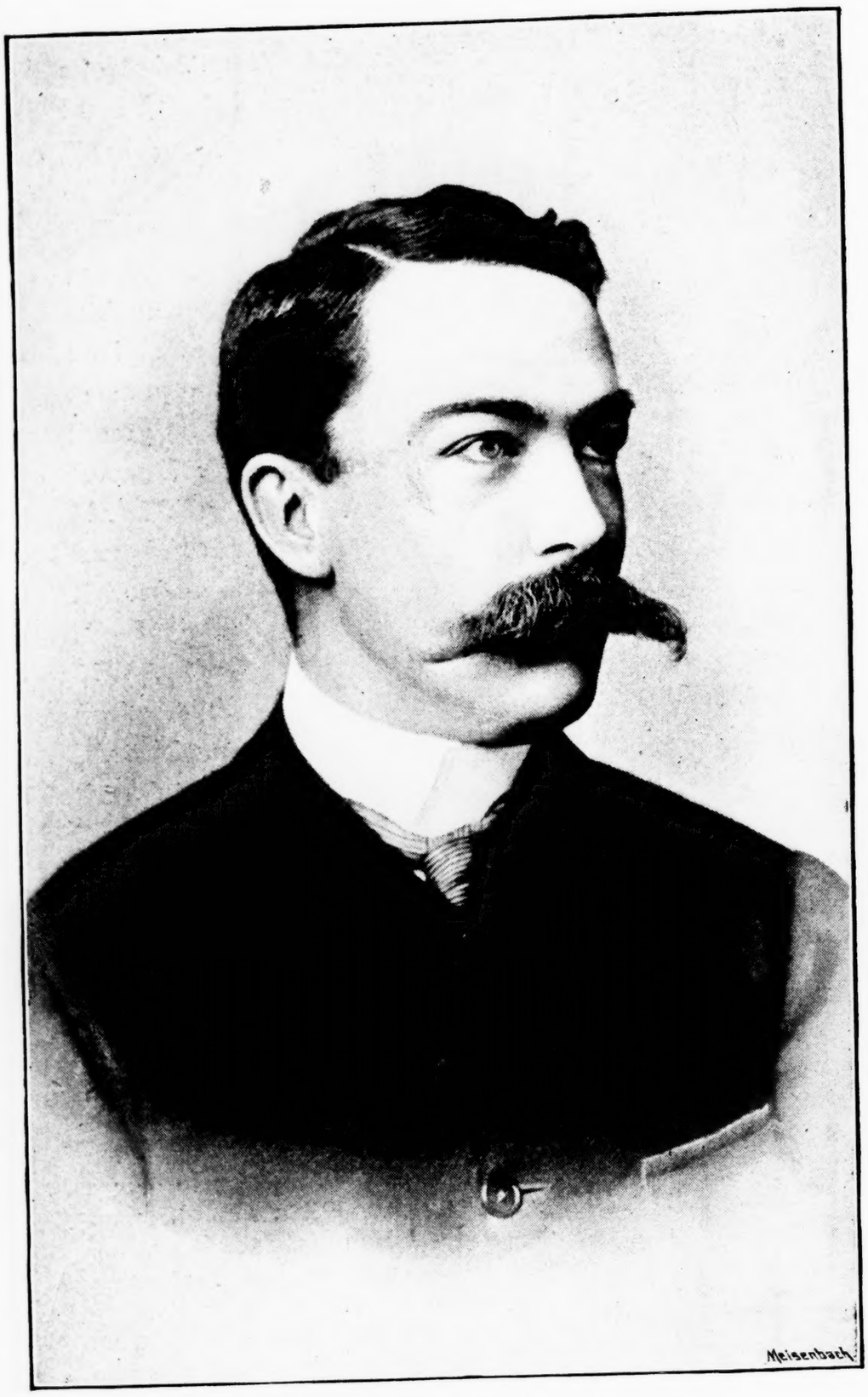


THE EDITOR OF "THE TABLET."